Franciscan Saints, Blesseds, and Feasts

To go to a page, click on listing.

The complete alphabetical list of saints, blesseds, and feasts begins on Page i of the Tahle of Contents.

Beginning on page 1 is the detailed list of saints, blesseds and feasts as they are celebrated by date. You will find a picture, a brief description, and a link to more information.

Bookmarks on the left side of the screen will take you to the beginning of each month.

Table of Contents

(To go to a page, click on listing)

Saints

Agnes of Assisi 30
Agnes of Prague 6
Albert Chmielowski 16
Alphonsa of the Immaculate Conception 20
Amato Ronconi 13
Angela Merici 3
Angela of Foligno 1
Anthony of Padua 16
Antonio of St. Anne Galvoa 13
Bartolomea Capitanio 21
Beatrice of Silva 23
Benedict Joseph Labré 10
Benedict Larcari 9
Benvenute of Osimo 8
Berard de'Leopardi of Calvi, Peter de'Bonanti of Sangemini, Otto de'Petricchi, Accursio Vacuzio and Adjutus of Narni 2
Bernadette Soubirous 5
Bernard of Corleone 2
Bernardin of Siena 14
Bonaventure of Bagnoregio 20
Camilla Battista da Varano 15
Camillus de Lellis 20
Catherine of Bologna 7
Charles Borromeo 28
Charles of Sezze 1
Clare of Assisi 22
Colette de Corbie 7
Conrad de Plaisance 6
Crispin of Viterbo 14
Didacus of Alcalá 29
Dominic 22
Elizabeth of Hungary 29
Elizabeth of Portugal 18
Elzear of Sabran 25
Eustochia Calafato 2
Eustochium of Messine 5
Felix de Cantalice 13
Felix of Nicosia 15
Ferdinand III 15
Fidelis of Sigmaringen 11
Frances of Rome 7
Francis Anthony Fasan 31
Francis de Sales 3
Francis Mary of Camporosso 24
Francis of Paola 9
Francisco Solano 19
Giles Mary of St. Joseph 4
Giovanni of Triora 4
Hyacintha de Mariscotti 3
Ignatius of Laconi 13
Ignatius of Santhia 25
James de la Marche 31
Jane of Valois 4
Joan of Arc 15
Joaquina Vedruna de Mas 14
John Bosco 4
John Capistrano 27
John Jones and John Wall 19
John of Dukla 26
John Vianney 22
John XXIII 27
John Zhang Huan 18
John-Joseph of the Cross 7
Joseph 8
Joseph Benedict Cottolengo 11
Joseph Cafasso 17
Joseph de Leonisse 4
Joseph of Cupertino 24
Junipero Serra 18
Konrad of Parzham 11
Kunigunde of Poland 20
Lawrence of Brindisi 20
Leonard de Port-Maurice 31
Leopold Mandic of Castelnovo 13
Louis and Zelie Martin 19
Louis of Toulouse 23
Louis IX 23
Luigi Scrosoppi of Udine 9
Margaret of Cortona 13
Marguerite Bays 18
Maria Crescentia Höss 10
Mariana of Jesus de Paredes 15
Marianne Cope 3
Marie-Bernard Butler 14
Marie-Madeleine Postel 20
Martyrs of China 19
Martyrs of Damascas 19
Martyrs of Holland 19
Martyrs of Japan 4
Martyrs of Japan 24
Martyrs of Morocco 26
Martyrs of Palestine 29
Mary Frances of the Five Wounds 26
Mary Joseph Rosello 32
Maximilian Kolbe 22
Nicholas of Flüe 8
Pacificus of Severino 25
Padre Pio of Pietrelcina 25
Paschal Baylon 13
Pedro de San Jose Betancur 11
Peter of Alcántara 27
Peter Regalado 9
Peter Zhang Banniu 18
Pius X 23
Riccardo Pampuri 12
Roch of Montpellier 22
Rose of Viterbo 23
Salvator of Horta 8
Seraphin of Montegranaro 27
Theophilus of Corte 13
Thomas More 17
Thomas of Cori 2
Veridiana 5
Veronica Giuliani 19
Vincent Pallotti 3
Vincenta Gerosa 18
Yves of Brittany 14
Zita of Luca 11
Zygmunt Szczesny Felinski 24

Blesseds

Agathangelus and Cassian 22
Agnellus of Pisa 13
Aloysius Stepinac 5
Amadeus IX of Savoy 9
Andre Hibernon 10
Andrew Hyacinth Longhin 17
Andrew of Segni 4
Andrew of Spello 15
Angela Salawa of Cracow 7
Angeline of Marsciano 19
Angelo of Acri 28
Angelo of Chivasso 10
Anizet Koplin and Companions 16
Anne-Rose Gattorno 12
Anthony of Stroncone 4
Antoine Bonfandini 31
Antonia of Florence 6
Antonio Lucci 21
Apollinaris of Posat, John Francis Burté, Severin Girault 23
Archangelo of Calatafimi 21
Aurelio of Vinalesa and Companions 25
Balthazar of Chiavari 27
Bartolo da San Gimignano 32
Benedict of Urbino 11
Bentivolio of Bonio 33

Aurelio of Vinalesa and Companions 25
Balthazar of Chiavari 27
Bartolo da San Gimignano 32
Benedict of Urbino 11
Bentivolio of Bonio 33
Benvenuto Mareni 12
Bernadine of Feltre 25
Bernard of Baden 19
Bernard of Offida 23
Bertrand de la Tour 21
Bienvenu de Recanati 3
Bonaventure of Barcelona 24
Bonaventure of Potenza 28
Boniface Zukowski 10
Catherine Troiani 12
Ceferino Giménez Malla 12
Charles of Blois 26
Christina of Tuscany 1
Christophe of Romagne 28
Christopher of Milan 7
Clara Isabella Fornari 32
Clare of Rimini 5
Conrad of Ascoli 11
Contardo Ferrini 27
Davanzato of Poggibonzi 17
Delphina of Glandenes 25
Didacus Joseph of Cadiz 1
Edward Joseph Rosaz 12
Elisabetta Vendramini 9
Elizabeth Amodei 25
Elizabeth of Reute 30
Eurosia Fabris Barban 1
Felicia Meda 26
Florida Cevoli 16
Francis (Arthur) Bell 32
Francis Chici of Pesaro 22
Francis of Fabriano 11
Francis Zirano 3
François Galves 31
Franz Jägerstätter 14
Frédéric Janssoone 21
Gabriel Ferretti 29
Gandolph of Binasco 10
Gentle of Matelica 24
Gerard Cagnoli 33
Gerard of Lunel 15
Gerard of Villamagna 13
Giles of Assisi 11
Giles of Laurenzana 1
Giovanni della Pace 29
Giuseppe Tovinii 2
Gregory X 1
Guy of Cortona 17
Helen Enselmini 28
Henry Alfieri of Asti 9
Herman Stepien 20
Hippolyte Galentini 8
Honorat Kozminski 27
Hugolinus Magalotti 32
Humiliana Cerchi 15
Innocent of Berzo 7
Isabelle of France 6
Jacob El-Haddad of Ghazir 17
Jacoba de Settesoli 5
James of Pieve 2
James of Strepa 27
James Oldo 10
Jane Mary of Maille 9
Jean Discalceat 32
Jean-Baptiste Triquerie 2
Jeanne de Signa 30
Jeremiah of Wallachia 6
Jeremy Lambertenghi 8
John Baptist Righi of Fabriano 7
John Duns Scotus 29
John Forest 14
John Kearney 7
John of La Verna 22
John of Parma 8
John of Prado 14
John Pelingotto 15
John Tomachi and Sons 24
Jose Tous Y Soler 6
Joseph Nascimbeni 3
Josephine Leroux 27
Julian of St. Augustine 10
Ladislas de Gielniow 12
Lawrence of Villamagna 16
Leopold of Alpandeire 5
Liberatus of Lauro 23
Louis Beltrame Quattrocchi and Maria Corsini-Belyrane Quattrocchi 30
Louisa Albertoni 6
Louise of Savoy 20
Luchesio and Buonadonna 11
Lucrezia Elena Cevoli 16
Lucy de Freitas 24
Lucy of Caltagirone 25
Ludovico of Casoria 9
Luis Navarro 18
Luke Belludi 5
Marcello Maruzzo 18
Marco of Aviano 22
Margaret Colonna 33
Margaretha Flesch 17
Marguerite de Lorraine 29
Maria Assunta Pallotta 10
Maria del Transito Cabanillas 23
Maria Francesca Rubatto 22
Maria Jesus Ferragut 27
Maria Maddalena Martinengo 21
Maria Milagros Ortells Gimeno 30
Maria of Jesus Crucified Petkovi 19
Maria Restituta Kafka 9
Marie Anne Fontcuberta 18
Marie-Angela Truszkowska 26
Marie-Therese Scherer 16
Mark of Montegallo 8
Martyrs of Armenia 30
Martyrs of England and Wales 12
Martyrs of Gondar, Ethiopia 7
Martyrs of India 10
Martyrs of Ireland 17
Martyrs of Poland 16
Martyrs of Rochefort 23
Martyrs of the Spanish Civil War 28
Martyrs of Valencia 25
Mary Angela Astorch 31
Mary Crucifixa 29
Mary Frances Schervier 33
Mary of the Passion 29
Mary Teresa Kowalska 21
Matthew of Girgenti 2
Matthia Nazzarei 33
Michelina of Pesaro 17
Modestino of Jesus and Mary 18
Nevolo of Faenza 21
Nicholas of Gèsturi 16
Nicolas Factor-Estaña 33
Nicolas of Forca Palena 26
Odoric de Pordenone 2
Pacific of Cerano 15
Paschal Fortuño Almela and Companions 30
Paul Joseph Nardini 3
Paula Gambara-Costa 3
Peter Gambacorti 17
Peter of Cresci 20
Peter of Sienna 31
Peter of Treja 6
Philippa Mareri 5
Pietro Tecelano 31
Pius Ludwik Bartosik 32
Pope Pius I 4
Raphael Chyinski 31
Raymond Lull 18
Raynier of Arezzo 29
Ruggiero da Todi 1
Salome of Cracow 30
Sebastian of Aparicio 6
Seraphina Sforza 24

Solanus Casey 21
Teresa Manganiello 28
Thomas of Florence 28
Thomas of Tolentino and Companions 10
Tommaso da Olera 12
Torello of Poppi 8
Umiliana de' Cerchi 14
Vivaldo of San Gimignano 12
Yolanda of Poland 16

Feasts

All Saints of the Seraphic Order .. 31
Anniversary of the Dedication in Consecrated Churches of the Seraphic Order 28
Blessed Virgin Mary, Queen of the Franciscan Order 33
Canonization of St. Francis 20
Commemoration of All the Deceased of the Seraphic Order 28
Commemoration of the Transitus of St. Francis of Assisi 26
Dedication of the Basilica in Assisi 14
Feast of Saint Michael the Archangel 26
Feast of St. Mary of the Angels of the Portiuncula 21
Feast of the Annunciation of the Blessed Virgin Mary 8
Feast of the Baptism of Our Lord Jesus Christ 2
Feast of the Chair of St. Peter 6
Feast of the Immaculate Conception 32
Feast of the Presentation of the Blessed Virgin Mary 30
Feast of the Stigmata of our Holy Father Francis 24
Finding the Body of Our Holy Father St. Francis 32
Finding the Body of St. Clare 25
Mary, Mother of God 1
Most Holy Name of Jesus 1
Nativity of Our Lord Jesus Christ 33
Our Lady of Guadalupe 32
Solemnity of our Seraphic Father Saint Francis 26
Translation of the Relics of St. Anthony 5

Click here to return to Table of Contents

January 1

Mary, Mother of God
https://www.vaticannews.va/en/church/news/2017-12/gospel-reflection-mary-mother-of-god.html

The Virgin and Child (The Madonna of the Book) Sandro Botticelli.

January 3

Most Holy Name of Jesus
https://www.catholicculture.org/culture/library/view.cfm?id=6850

IHS monogram, on top of the main altar of the Gesù, Rome, Italy | Jastrow

January 4

Bl. Christina of Tuscany
Virgin, Third Order Secular (d. 1310)
https://www.roman-catholic-saints.com/blessed-christina-of-tuscany.html

January 5

Bl. Didacus Joseph of Cadiz
Priest, First Order Capuchin
(1743-1801)
https://www.capuchin.org/saints_blessed/didacus-joseph-of-cadiz/#

January 5

Bl. Ruggiero da Todi
Religious, Order of Friars Minor
(d. 1237)
http://catholic.net/op/articles/1513/cat/1205/ruggiero-da-todi-.html#

January 6

St. Charles of Sezze
Priest, Order of Friars Minor
(October 19, 1613 – January 6, 1670)
https://en.wikipedia.org/wiki/Charles_of_Sezze

Saint Charles from Sezze, Immaculate's church, Latina

January 7

St. Angela of Foligno
Widow, Third Order Secular (1248-January 3, 1309)
https://stfrancis.clas.asu.edu/article/angela-foligno

XVIII century print

January 8

Bl. Eurosia Fabris Barban
Third Order Secular
(September 27, 1866-January 8, 1932)
https://stevenwood.com/reflections/franciscan/0108-18.htm

January 9

Bl. Giles of Laurenzana
Lay Brother, Order of Friars Minor
(1443-January 10, 1518
http://www.roman-catholic-saints.com/blessed-giles-of-lorenzana.html

January 10

Bl. Gregory X
Pope, Third Order Secular
(c. 1210-January 10, 1276)
https://www.encyclopedia.com/religion/encyclopedias-almanacs-transcripts-and-maps/gregory-x-pope-bl

January 11
St Thomas of Cori
Priest, First Order Friars Minor
(1655-1720)
http://www.roman-catholic-saints.com/saint-thomas-of-cori.html

January 12
St. Bernard of Corleone
Priest, First Order Capuchin
(1605-1667)
https://www.capuchin.org/saints_blessed/bernard-of-corleone/

January 13
Feast of the Baptism of Our Lord Jesus Christ
https://en.wikipedia.org/wiki/Baptism_of_the_Lord

The baptism of Jesus depicted by Almeida Júnior

January 14
Bl. Odoric de Pordenone
Priest, First Order (1286-1331)
https://www.roman-catholic-saints.com/blessed-odoric-of-pordenone.html

IHS monogram, on top of the main altar of the Gesù, Rome, Italy | Jastrow

January 15
Bl. James of Pieve
Third Order Secular, Martyr
(13th Cent.-January 15, 1304)
https://www.roman-catholic-saints.com/blessed-james-of-pieve.html

January 16
Sts. Berard de'Leopardi of Calvi, Peter de'Bonanti of Sangemini, Otto de'Petricchi, Accursio Vacuzio and Adjutus of Narni, Protomartyrs of the Franciscan Order (d. 1220)
https://www.franciscanmedia.org/saint-berard-and-companions/

January 17
Bl. Giuseppe Tovinii
Third Order Secular (1841-1897)
http://www.papalartifacts.com/portfolio-item/blessed-giuseppe-tovini/

January 17
Bl. Matthew of Girgenti
Bishop, Order of Friars Minor (d. 1451)
http://www.roman-catholic-saints.com/blessed-matthew-of-girgenti.html#

January 20
Bl. Jean-Baptiste Triquerie
Priest, First Order Conventual
(martyred 1794)
https://www.roman-catholic-saints.com/blessed-jean-baptiste-triquerie.html

January 20
St. Eustochia Calafato
Virgin, Poor Clares
(March 25, 1434–January 20, 1485)
https://catholicsaints.info/saint-eustochia-calafato/

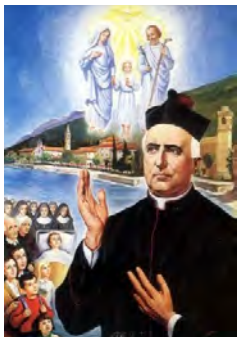

January 22
Bl. Joseph Nascimbeni
Priest, Third Order Secular
(1851-1922)
https://theblackcordelias.wordpress.com/2009/01/22/blessed-giuseppe-nascimbeni-january-22/

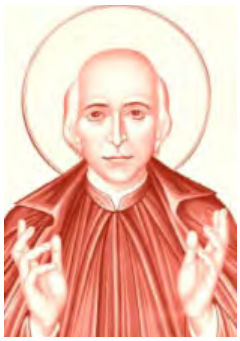

January 22
St. Vincent Pallotti
Priest, Third Order Secular,
Founder Pallottine Fathers
(April 21, 1795-January 22, 1850)
https://catholicism.org/saint-vincent-pallotti.html

January 23
St. Marianne Cope
Third Order Regular
(January 23, 1838-August 9, 1918)
https://www.franciscanmedia.org/saint-of-the-day/saint-marianne-cope

January 24
Bl. Paula Gambara-Costa
Widow, Third Order Secular
(March 3, 1463-January 24, 1515)
https://www.roman-catholic-saints.com/blessed-paula-gambara-costa.html

January 27
St. Angela Merici
Founder, Third Order Regular
(March 21, 1474-January 27, 1540)
https://www.britannica.com/biography/Saint-Angela-Merici
St. Angela Merici Teaching by Pietro Calzavacca

January 27
Bl. Paul Joseph Nardini
Priest, Third Order Secular,
Founder of the Franciscan Sisters of the Holy Family
(July 25, 1821-January 27, 1862)
https://www.vatican.va/news_services/liturgy/saints/ns_lit_doc_20061022_nardini_en.html

January 28
Bl. Bienvenu de Recanati
Priest, First Order (1289)
http://www.roman-catholic-saints.com/blessed-benvenute-of-recanati.html

January 29
St. Francis de Sales
Bishop, Doctor of the Church,
Cordbearer
(August 21, 1567-December 28, 1622)
https://en.wikipedia.org/wiki/Francis_de_Sales

January 29
Bl. Francesco Zirano
Priest and Martyr, OFM Conv.
(1565–January 25, 1603)
https://en.wikipedia.org/wiki/Francesco_Zirano

January 30
St. Hyacintha de Mariscotti
Third Order Regular
(1585-January 30, 1640)
https://www.roman-catholic-saints.com/st-hyacintha-de-mariscotti.html
Sainte Giacinta Marescotti by Domenico Corvi

January 31
St. John Bosco
Priest, Third Order Secular
(August 16, 1815-January 31, 1888)

https://www.franciscanmedia.org/saint-of-the-day/saint-john-bosco

February 6
Martyrs of Japan
First Order Priests, Lay Brothers, and Third Order Secular
(m. 1597)
https://stevenwood.com/reflections/franciscan/0206-468.htm
The 26 Martyrs of Japan at Nagasaki. (1628 engraving by Wolfgang Kilian)

January 31
Bl. Louisa Albertoni
Third Order Secular
(1473-January 31, 1533)
https://www.roman-catholic-saints.com/blessed-louise-albertoni.html
The Blessed Ludovica Albertoni Distributing Alms by Giovanni Battista Gaulli

February 7
St. Giles Mary of St. Joseph
Lay Brothmaetyrs of er, Order of Friars Minor
(November 16, 1729–February 7, 1812)
https://stevenwood.com/reflections/franciscan/0208-49.htm

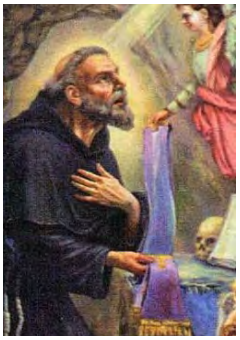

February 3
Bl. Andrew of Segni
First Order Lay Brother
(1240-February 1, 1302)
https://catholicsaints.info/blessed-andrew-of-segni/

February 7
St. Giovanni of Triora
Priest, Order of Friars Minor, Martyr
(March 15, 1760, February 7, 1816)
http://www.roman-catholic-saints.com/blessed-john-of-triora.html

February 4
St. Joseph de Leonisse
Priest, First Order Capuchin
(January 8, 1556-February 4, 1612)
http://www.roman-catholic-saints.com/st-joseph-of-leonisse.html
Saint Joseph of Leonessa | Giovanni Battista Tiepolo

February 7
Bl. Pope Pius IX
Pope, Third Order Secular
(May 13, 1792-February 7, 1878)
http://www.newadvent.org/cathen/12134b.htm

February 5
St. Jane of Valois
Founder, Franciscan Order of the Annonciades
(1464-1505)
https://www.roman-catholic-saints.com/saint-jane-of-valois.html

February 8
Bl. Anthony of Stroncone
Lay Brother, Order of Friars Minor
(1391-February 7, 146)
http://www.roman-catholic-saints.com/blessed-anthony-of-stroncone.html

February 8
Bl. Jacoba de Settesoli
Brother Jacoba
(1190-1273)
https://franciscans.sg/blessed-lady-jacoba-of-settesoli-1190-1273/

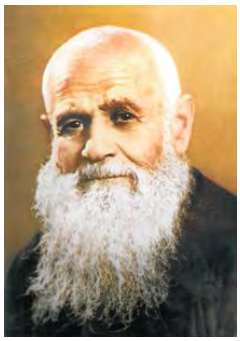

February 9
Bl. Leopold of Alpandeire
Lay Brother First Order Capuchin
(June 25, 1864- February 9, 1956)
https://www.capuchin.org/saints_blessed/leopold-of-alpandeire/

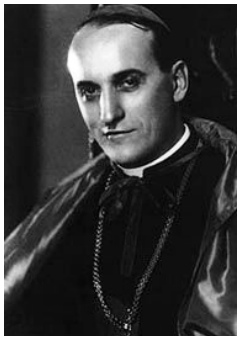

February 10
Bl. Aloysius Stepinac
Bishop, Martyr, Third Order Secular
(May 8, 1898 – February 10, 1960
https://en.wikipedia.org/wiki/Aloysius_Stepinac

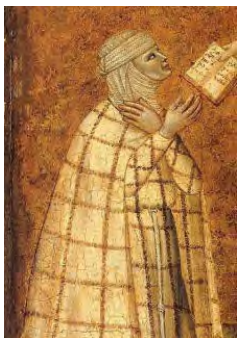

February 10
Bl. Clare of Rimini
Poor Clare Nun
(1282-February 10, 1346
http://www.roman-catholic-saints.com/blessed-clare-of-rimini.html

February 13
St. Eustochium of Messine
Poor Clare Nun
(March 25, 1434 - January 20, 1485)
http://www.roman-catholic-saints.com/blessed-eustochium.html

February 15
Translation of the Relics of St. Anthony
http://www.roman-catholic-saints.com/relics-of-st-anthony.html

Baby Jesus and St. Anthony of Padua | Elisabetta Sirani

February 16
Bl. Philippa Mareri
Poor Clare Nun
(1190/1200-1236)
http://www.roman-catholic-saints.com/blessed-philippa-mareri.html

February 16
St. Veridiana
Virgin, Third Order Secular
(1182-1242)
http://www.roman-catholic-saints.com/blessed-veridiana.html

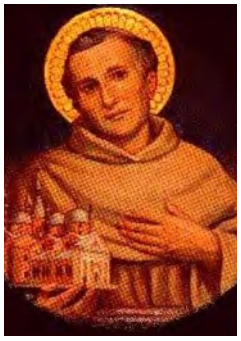

February 17
Bl. Luke Belludi
Priest, Order of Friars Minor
(1200-c. 1285)
http://www.roman-catholic-saints.com/blessed-luke-belludi.html

February 18
St. Bernadette Soubirous
Cordbearer
(January 7, 1844-April 16, 1879)
http://www.roman-catholic-saints.com/st-bernadette-soubirous.html

February 19
St. Conrad de Plaisance
Hermit, Third Order Secular
(d. February 19, 1351)
http://www.roman-catholic-saints.com/st-conrad-de-plaisance.html

February 20
Bl. Peter of Treja
Priest, Order of Friars Minor
(d. November 20, 1304)
http://www.roman-catholic-saints.com/blessed-peter-of-treja.html

February 22
Feast of the Chair of St. Peter
https://mcgrathblog.nd.edu/the-feast-of-the-chair-of-st.-peter-and-how-to-observe-it

February 25
Bl. Sebastian of Aparicio
(January 20, 1502-February 25, 1600)
Lay Brother, Order of Friars Minor
http://www.roman-catholic-saints.com/blessed-sebastian-of-aparicio.html

February 26
Bl. Antonia of Florence
Third Order Secular
(1400-February 29, 1472)
https://www.roman-catholic-saints.com/blessed-antonia-of-florence.html

February 26
Bl. Isabelle of France
(March 1224- February 23, 1270
Virgin, Poor Clare
https://www.traditioninaction.org/SOD/j236sd_IsabelleFrance_01_25.html

February 27
Bl. Jose Tous y Soler
(March 31, 1811-February 27, 1871)
Priest, First Order Capuchin
https://www.capuchin.org/saints_blessed/jose-tous-y-soler/

February 27
Bl. Louise Albertoni
Third Order Secular
(1533)
https://www.roman-catholic-saints.com/blessed-louise-albertoni.html

February 27
Bl. Jeremiah of Vallachia
Lay Brother Capuchin Friars (1556-1625)
https://www.capuchin.org/saints_blessed/blessed-jeremiah-of-valacchia/

March 2
St. Agnes of Prague
Virgin, Poor Clares (1205-March 6, 1282)
https://catholicsaints.info/saint-agnes-of-prague/

March 3
Bl. Innocent of Berzo
Priest, First Order Capuchin
(March 19, 1844-March 3, 1890)
https://www.capdox.capuchin.org.au/saints-blesseds/blessed-innocenzo-da-berzo/

March 3
Bls. Liberatus Weiss, Samuele Marzorati and Michele Pio Fasoli
Martyrs of Gondar, Ethiopia,
Priests, Order of Friars Minor Capuchin (d. 1716)
https://en.wikipedia.org/wiki/Johannes_Laurentius_Weiss_and_companions

March 5
St. John-Joseph of the Cross'
Priest, Alcantarine Franciscan
(August 15, 1654-March 5, 1839)
https://www.franciscanmedia.org/saint-john-joseph-of-the-cross/
Saint John Joseph of the Cross | Engraving by Alessandri after P.A. Novelli

March 6
St. Colette de Corbie
Foundress Colettin Poor Clares
(February 13, 1381-March 6, 1447)
http://www.roman-catholic-saints.com/st-colette-de-corbie.html

March 7
Bl. Christopher of Milan
Priest, First Order Franciscan
(d. 1485)
https://www.roman-catholic-saints.com/blessed-christopher-of-milan.html

March 9
St. Catherine of Bologna
Poor Clare Sister
(September 8, 1413-March 9, 1463)
https://www.loyolapress.com/our-catholic-faith/prayer/arts-and-faith/visual-arts/st-catherine-of-bologna-patron-saint-of-the-arts

March 9
St. Frances of Rome
Franciscan Third Order Secular,
Oblates of St. Benedict
(1384-March 9, 1440)
http://www.roman-catholic-saints.com/st-frances-of-rome.html
St Francesca Romana Giving Alms, Baciccio

March 11
Bl. John Baptist Righi of Fabriano
Priest, Order of Friars Minor
(1469-March 11, 1539)
http://www.roman-catholic-saints.com/john-baptist-righi.html

March 11
Bl. John Kearney,
Priest, Order of Friars Minor,
Martyr
(1619-March 11, 1653)
https://theblackcordelias.wordpress.com/2009/03/11/blessed-john-kearney-march-11/

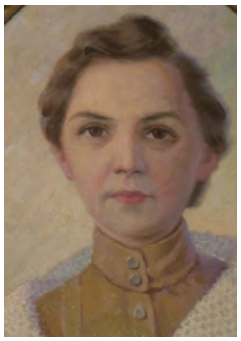

March 12
Bl. Angela Salawa of Cracow
Virgin, Third Order Secular
(September 9, 1881-March 12, 1922)
https://theblackcordelias.wordpress.com/2009/03/12/blessed-angela-aniela-salawa-march-12/

March 16
Bl. Torello of Poppi
Third Order Secular
(1202-March 16, 1282)
https://www.roman-catholic-saints.com/blessed-torello-of-poppi.html

March 17
Bl. Mark of Montegallo
Priest, Order of Friars Minor
(1426-March 19, 1496)
http://www.roman-catholic-saints.com/blessed-mark-of-montegallo.html

March 18
St. Salvator of Horta
Lay Brother, Order of Friars Minor
(December 1520-March 18, 1567)
http://www.roman-catholic-saints.com/saint-salvator-of-horta.html

March 19
St. Joseph
Foster Father of Our Lord
https://www.franciscanmedia.org/saint-joseph-husband-of-mary/
Guido Reni - St Joseph with the Infant Jesus

March 20
Bl. Hippolyte Galentini
Confessor Third Order Secular (d. 1620)
https://www.roman-catholic-saints.com/blessed-hippolyte-galantini.html

March 21
Bl. John of Parma
Minister General, Order of Friars Minor
(c. 1209-March 19, 1289
http://www.roman-catholic-saints.com/blessed-john-of-parma.html

March 21
St. Nicholas of Flüe
Minister General, Order of Friars Minor
(c. 1447-March 21, 1487
https://www.ewtn.com/catholicism/saints/nicholas-of-flue-710

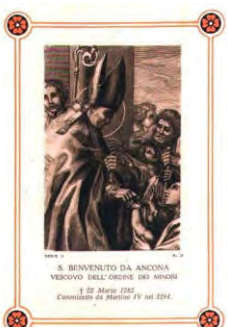

March 22
St. Benvenute of Osimo
Bishop, Order of Friars Minor
(d. March 22, 1282)
http://www.roman-catholic-saints.com/saint-benvenute-of-osimo.html

March 23
Bl. Jeremy Lambertenghi
Priest, Third Order Secular (d. 1513)
https://www.roman-catholic-saints.com/blessed-jeremy-lambertenghi.html

March 25
Feast of the Annunciation of the Blessed Virgin Mary
http://www.newadvent.org/cathen/01542a.htm
The Annunciation of the Blessed Virgin Mary by Augustine Pichot

March 28
Bl. Jane Mary of Maille
Third Order Secular
(April 14, 1331-March 28, 1414)
http://www.roman-catholic-saints.com/jane-mary-of-maille.html

April 1
Bl. Henry Alfieri of Asti
Vicar General and Minister of the Order of Friars Minor
(1315-1405)
http://stevenwood.com/reflections/franciscan/0401-25.htm

March 30
Bl. Amadeus IX of Savoy
Third Order Secular
(February 1, 1435-March 30, 1472)
https://en.wikipedia.org/wiki/Amadeus_IX,_Duke_of_Savoy

Antoine de Lonhy, portrait of Amadeus IX, Duke of Savoy, fresco, after 1474, San Domenico church, Turin, Italy

April 2
Bl. Elisabetta Vendramini
Foundress, Third Order Sisters of St. Elizabeth of Hungary
(April 9, 1790-April 2, 1860)
https://www.encyclopedia.com/religion/encyclopedias-almanacs-transcripts-and-maps/vendramini-elisabetta-bl

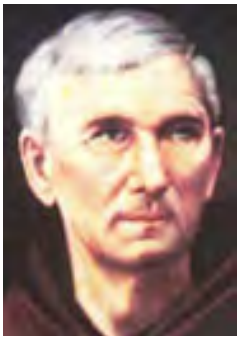

March 30
Bl. Ludovico of Casoria
Priest, Order of Friars Minor
(March 11, 1814-March 30, 1885)
https://en.wikipedia.org/wiki/Ludovico_of_Casoria

April 2
St. Francis of Paola
Founder, Order of Minims
(March 27, 1416-April 2, 1507)
https://stevenwood.com/reflections/franciscan/0402-20.htm

Saint Francis of Paola, in an engraving by Mar-co Pitteri, after Federiko Benkovic

March 30
Bl. Maria Restituta Kafka
Sister, Franciscan Sisters of Christian Charity
(May 1, 1894-m. March 30, 1943)
https://en.wikipedia.org/wiki/Maria_Restituta_Kafka

April 4
St. Benedict Larcari (the Moor) of San Fratello
Friar, Order of Friars Minor
(1526-April 4, 1589)
https://catholicreadings.org/saint-benedict-the-black-saint-of-the-day-april-4/

March 30
St. Peter Regalado
Priest, OFM Conventual
(1390-March 30, 1456)
https://www.franciscanmedia.org/saint-peter-regalado/

San Pedro Regalado | Santa Maria del Pi, Barcelona | © José Luiz Bernardes Ribeiroj

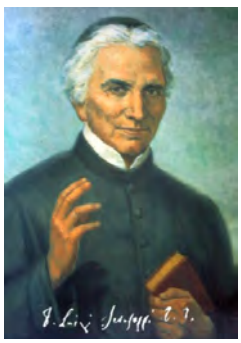

April 3
St. Luigi Scrosoppi of Udine
Priest, Third Order Secular
(August 4, 1804-April 3, 1884)
https://catholicsaints.info/saint-luigi-scrosoppi-of-udine/

April 5
St. Maria Crescentia Höss
Virgin, Third Order Regular
(October 20, 1682-April 5, 1744)
https://www.roman-catholic-saints.com/saint-crescentia-hoess.html

April 7
Bl. Maria Assunta Pallotta
Third Order Regular
(August 20, 1878-April 7, 1905)
https://en.wikipedia.org/wiki/Maria_Assunta_Pallotta

April 8
Bl. Julian of St. Augustine
Lay Brother, Order of Friars Minor
(c. 1550-April 8, 1606)
http://www.roman-catholic-saints.com/blessed-julian-of-saint-augustine. html

April 9
Bl. Thomas of Tolentino and Companions
Priest, Martyrs of India, Order of Friars Minor
(Fr. James of Padua, Br. Demetrius of Tiflis, Fr. Peter of Siena)
(d. 1321)
https://www.roman-catholic-saints.com/thomas-of-tolentino-and-companions.html

April 10
Bl. Boniface Zukowski
Order of Friars Minor Conventual, Martyr
(January 13, 1913-April 10, 1942)
http://catholicsaints.info/blessed-boniface-zukowski/
Picture of blessed Franciscan friar - Bonifacy Piotr Zukowski (1913-1942), "old chapel" in Niepokalanów

April 11
Bl. Angelo of Chivasso
Priest, Order of Friars Minor (1411-1495)
https://www.roman-catholic-saints.com/blessed-angelo-of-chivasso.html

April 15
Bl. Gandolph of Binasco
Priest, Order of Friars Minor
(d. April 3, 1260)
http://www.roman-catholic-saints.com/blessed-gandolph.html

April 16
St. Benedict Joseph Labré
Third Order Secular, Cordbearer
(March 15, 1748-April 16, 1783)
https://en.wikipedia.org/wiki/Benedict_Joseph_Labre
Benedict Joseph Labre depicted by Antonio Cavallucci (1752–1795)

April 18
Bl. Andre Hibernon
Religious, Order of Friars Minor
(1534-April 18, 1602)
http://www.roman-catholic-saints.com/blessed-andrew-of-hibernon.html

April 18
Bl. James Oldo
Priest, Secular Franciscan Order
(1364–April 18, 1404)
https://www.roman-catholic-saints.com/blessed-james-oldo.html

April 19
Bl. Conrad of Ascoli
Priest, Order of Friars Minor
(1234-April 19, 1289)
http://www.roman-catholic-saints.com/blessed-conrad-of-ascoli.html

April 21
St. Konrad of Parzham
Friar, Order of Friars Minor Capuchin
(December 22, 1818-April 21, 1894)
http://www.salvemariaregina.info/Martyrologies/Konrad.html

April 22
Bl. Francis of Fabriano
Priest, Order of Friars Minor
(September 2, 1251-April 22, 1322)
https://en.wikipedia.org/wiki/Francis_of_Fabriano

April 23
Bl. Giles of Assisi
Friar, Order of Friars Minor (c. 1190-April 23, 1262)
http://www.roman-catholic-saints.com/blessed-giles-of-assisi.html

April 24
St. Fidelis of Sigmaringen
Capuchin Priest, Protomartyr of the Sacred Congregation of the Propagation of the Faith
(1577-April 24, 1622)
https://www.franciscanmedia.org/saint-of-the-day/saint-fidelis-of-sigmaringen

April 25
St. Pedro de San Jose Betancur
Third Order Secular, Founder
(March 21, 1626-April 25, 1667)
https://en.wikipedia.org/wiki/Peter_of_Saint_Joseph_de_Betancur

Saint Pedro de San José Betancur | Catedral de La Laguna | photo by Koppchen

April 27
St. Zita of Luca
Secular Franciscan
(ca. 1212-April 27, 1272)
https://www.roman-catholic-saints.com/saint-zita.html

April 28
Bl. Luchesio and Buonadonna
First Third Order Secular Franciscans
(both died April 28, 1260)
https://www.beliefnet.com/faiths/catholic/saints/l/luchesio-and-buonadonna.aspx

April 29
Bl. Benedict of Urbino
Priest, Order of Friars Minor Capuchin (d. 1625)
http://www.roman-catholic-saints.com/benedict-of-urbino.html

April 30
St. Joseph Benedict Cottolengo
Third Order Secular, Founder
(May 3, 1786-April 30, 1842)
https://www.roman-catholic-saints.com/saint-joseph-benedict-cottolengo.html

May 1
St. Riccardo Pampuri
Confessor, was a tertiary before joining another religious institute
(August 2, 1897-March 1, 1930)
hhttps://www.vatican.va/news_services/liturgy/saints/ns_lit_doc_19891101_pampuri_en.html

May 1
Bl. Vivaldo of San Gimignano
Franciscan Friar, Hermit
(1260-1320)
http://stevenwood.com/reflections/franciscan/0501-30.htm

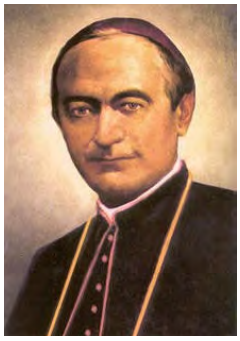

May 3
Bl. Edward Joseph Rosaz
Priest, Founder, Third Order Secular and Regular
(February 15, 1830-May 3, 1903)
https://stevenwood.com/reflections/franciscan/0504-23.htm

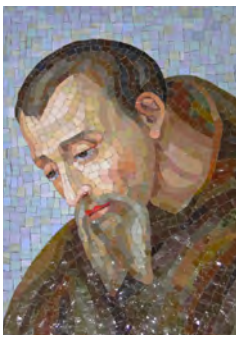

May 4
Bl. Tommaso da Olera
Friar, Order of Friars Minor Capuchin
(1563-May 3, 1631)
https://anastpaul.com/2020/05/04/saint-of-the-day-4-may-blessed-tommaso-da-olera-ofm-cap-1563-1631/.

May 4
Bl. Thomas Bullaker, Bl. Henry Heath, Bl. Arthur Bell, Bl. John Woodcock, and Bl. Charles Meehan
Franciscan Martyrs of England and Wales, First Order
http://stevenwood.com/reflections/franciscan/0504-34.htm

May 4
Bl. Ceferino Giménez Malla
Third Order Secular, Martyr
First Gypsy to be declared Blessed
(August 26, 1861-August 8, 1936)
https://en.wikipedia.org/wiki/Ceferino_Gim%C3%A9nez_Malla

May 4
Bl. Ladislas de Gielniow
Priest, Order of Friars Minor Capuchin
(c. 1440-May 4, 1505)
http://www.roman-catholic-saints.com/blessed-ladislas-of-gielniow.html

May 5
Bl. Benvenuto Mareni
Lay Brother Order of Friars Minor Conventual (d. May 5, 1269)
http://catholicsaints.info/blessed-benvenuto-mareni/

May 6
Bl. Anne-Rose Gattorno Founder, Franciscan Third Order Regular
(October 14, 1831-May 6, 1900)
https://www.vatican.va/news_services/liturgy/saints/ns_lit_doc_20000409_beat-Gattorno_en.html

May 6
Bl. Catherine Troiani
Third Order Regular, Missionary
(1813-May 6, 1887)
https://www.catholic.org/saints/saint.php?saint_id=7113

May 7
Bl. Agnellus of Pisa,
Order of Friars Minor, First Minister Provincial in England (1195-1236)
https://en.wikipedia.org/wiki/Agnellus_of_Pisa

May 8
St. Amato Ronconi
Third Order Secular
(c. 1225-May 8, 1292)
https://en.wikipedia.org/wiki/Amato_Ronconi

May 11
St. Antonio of St. Anne Galvao
Franciscan Priest, Founder of the Conceptionist Sisters
(1739-December 23, 1822)
https://www.franciscanmedia.org/saint-of-the-day/saint-antonio-de-santanna-galvao

May 11
St. Ignatius of Laconi
Lay Brother, Order of Friars Minor Capuchin
(December 10, 1701-May 11, 1781)
https://www.catholic.org/saints/saint.php?saint_id=6982

May 12
St. Leopold Mandic of Castelnovo
Priest, Order of Friars Minor Capuchin
(May 12, 1866-July 30, 1942)
https://en.wikipedia.org/wiki/Leopold_Mandic

May 13
Bl. Gerard of Villamagna
Third Order Secular, Hermit
(1174-May 13, 1242)
http://stevenwood.com/reflections/franciscan/0513-23.htm

May 16
St. Margaret of Cortona
Third Order Secular
(1247-February 22, 1297)
https://www.franciscanmedia.org/saint-of-the-day/saint-margaret-of-cortona

Estasi di Santa Margherita by Jacopo Alessandro Calvi

May 16
St. Theophilus of Corte
Priest, Order of Friars Minor
(1676-June 17, 1740)
https://www.roman-catholic-saints.com/saint-theophilus-of-corte.html

May 17
St. Paschal Baylon
Friar, Order of Friars Minor
(May 16, 1540-May 17, 1592)
https://www.roman-catholic-saints.com/saint-paschal-of-baylon.html

May 18
St. Felix de Cantalice
Lay Brother, Order of Friars Minor Capuchin
(May 18, 1515-October 18, 1587)
https://www.roman-catholic-saints.com/saint-felix-of-cantalice.html

May 19
St. Crispin of Viterbo
Friar, Order of Friars Minor Capuchin
November 13, 1668-May 19, 1750)
https://www.capuchin.org/saints_blessed/saint-crispin-of-viterbo/
Saint Crispin of Viterbo by Pietro Fioretti

May 19
St. Marie-Bernard Bütler
Foundress, Franciscan Missionary Sisters of Our Lady of Help of Sinners
(May 28, 1848-May 19, 1924)
https://www.vatican.va/news_services/liturgy/saints/2008/ns_lit_doc_20081012_verena_en.html

May 19
Bl. Umiliana de' Cerchi
Third Order Secular
(1219-May 19, 1246)
https://www.roman-catholic-saints.com/blessed-humiliana-cerchi.html

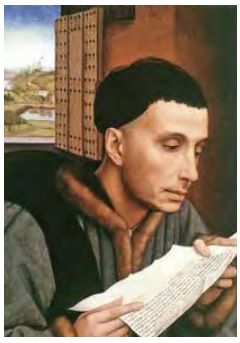

May 19
St. Yves of Brittany
Third Order Secular, Patron of Lawyers
(October 17, 1253-May 19, 1303)
https://www.newadvent.org/cathen/08256b.htm

May 20
St. Bernardin of Siena
Priest, Missionary, Order of Friars Minor
September 8, 1380-May 20, 1444)
http://www.roman-catholic-saints.com/saint-bernardine-of-siena.html
Saint Bernardino of Siena by Jacopo Bellini

May 21
Bl. Franz Jägerstätter
Third Order Secular, Martyr
(May 20, 1907-August 9, 1943)
https://www.vatican.va/news_services/liturgy/saints/ns_lit_doc_20071026_jagerstatter_en.html

May 22
St. Joaquina Vedruna de Mas
Secular Franciscan, Founder, Carmelite Sisters of Charity
(April 16, 1783-August 28, 1854)
https://www.roman-catholic-saints.com/saint-joachima-de-vedruna.html

May 22
Bl. John Forest
Priest, Friars Minor Regular Observance
(1471-May 22, 1538)
https://www.encyclopedia.com/religion/encyclopedias-almanacs-transcripts-and-maps/forest-john-bl
Bl. John Forest, nave statue - St. Etheldreda, Ely Place, London

May 24
Bl. John of Prado
Priest, Martyr, Barefooted Franciscans of the Strict Observance
(c. 1563-May 24, 1636)
https://www.roman-catholic-saints.com/blessed-john-of-prado.html

May 24
Dedication of the Basilica in Assisi, 1253
https://en.wikipedia.org/wiki/Basilica_of_Saint_Francis_of_Assisi

May 27
Bl. Gerard of Lunel
Third Order Secular
(1275-1298)
http://www.roman-catholic-saints.com/blessed-gerard-of-lunel.html

May 26
St. Mariana of Jesus de Paredes
Third Order Secular, Hermit
(October 31, 1618-May 26, 1645)
http://www.roman-catholic-saints.com/saint-mariana-of-jesus.html

18th-century engraving of Mariana de Jesús by Francisco Sylverio de Sotomayor

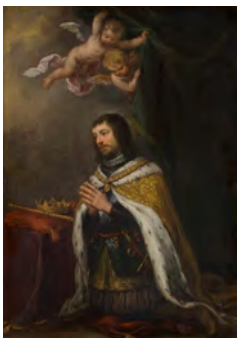

May 30
St. King Ferdinand III
King of Spain, Third Order Secular
(1199/1201-May 30, 1252)
http://www.roman-catholic-saints.com/saintfernando.html

May 30
St. Joan of Arc
Secular Franciscan, "Maid of Orleans" and martyr of France
(c. 1412-May 30, 1431)
http://www.roman-catholic-saints.com/st-joan-of-arc.html

May 31
St. Camilla Battista da Varano
Princess, Poor Clare Abbess
April 9, 1458-May 31, 1524)
http://poorclarepa.org/st-camilla-batista-varano/

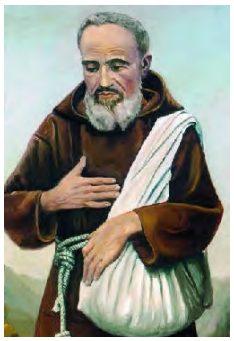

June 2
St. Felix of Nicosia
Friar, Order of Friars Minor Capuchin
(November 5, 1715-May 31, 1787)
https://en.wikipedia.org/wiki/Felix_of_Nicosia

June 2
Bl. John Pelingotto
Secular Franciscan Order
(1240-Jun3 1, 1304)
https://en.wikipedia.org/wiki/Giovanni_Pelingotto

June 3
Bl. Andrew of Spello
Priest, Order of Friars Minor
(November 30, 1194-June 3, 1254)
http://www.roman-catholic-saints.com/blessed-andrew-of-spello.html

June 5
Bl. Pacific of Cerano
Priest, First Order Franciscan
(1424-June 4, 1482)
http://www.roman-catholic-saints.com/blessed-pacific-of-cerano.html

June 7
Bl. Humiliana Cerchi
Third Order Secular
(1219-May 19, 1246)
http://www.roman-catholic-saints.com/blessed-humiliana-cerchi.html

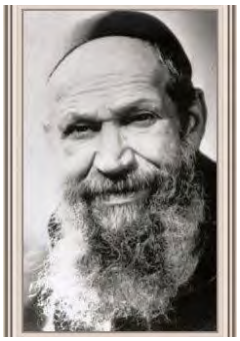

June 8
Bl. Nicholas of Gèsturi
Lay Brother, Order of Friars Minor Capuchin
(August 4, 1882-June 8, 1958)
https://www.capuchin.org/saints_blessed/blessed-nicholas-of-gesturi/

June 12
Bl. Florida Cevoli
Poor Clare Capuchin
(November 11, 1685-JJune 12, 1767)
https://www.santaveroni-cagiuliani.it/blessed-florida-cevoli/?lang=en

June 12
Bl. Lucrezia Elena Cevoli
Abbess, Capuchin Poor Clares
November 11, 1685-June 12, 1767)
https://en.wikipedia.org/wiki/Lucrezia_Elena_Cevoli

June 12
Bl. Yolanda of Poland
Poor Clare Nun
(1235-June 11, 1298)
https://en.wikipedia.org/wiki/Yolanda_of_Poland

June 12
108 Blessed Polish Martyrs
Bl. Antoninus Bajewski, priest, and companions, martyrs (Pius Bartosik, Innocent Guz, Achille Puchala, Herman Stepien, priests; Timothy Troianowski, Boniface Zukowski, religious), I Ord.
https://en.wikipedia.org/wiki/108_Martyrs_of_World_War_II

June 13
St. Anthony of Padua
Priest, Doctor of the Church, Order of Friars Minor
(August 15, 1195-June 13, 1231)
https://www.franciscanmedia.org/saint-anthony-of-padua/

June 14
Bl. Lawrence of Villamagna
Priest, Third Order Regular
(May 15, 1476-June 6, 1535)
http://www.roman-catholic-saints.com/blessed-lawrence-of-villamagna.html

June 16
Bl. Anizet Koplin and Companions
Priest and Martyrs of Nazi Persecution
Bl. Henry Krystofik, Bl. Florian Stepniak, Bl. Fidelis Chojnaci, Blessed Symforian Duck, OFM Capuchin (1941-1942)
https://www.capuchin.org/saints_blessed/blessed-anizet-koplin-and-companions/

June 16
Bl. Marie-Therese Scherer
Foundress, Third Order Regular
(October 31, 1825-June 16, 1888)
https://en.wikipedia.org/wiki/Maria_Katherina_Scherer

June 17
St. Albert Chmielowski
Third Order Secular, Founder, Brothers of the Third Order of Saint Francis, Servants to the Poor
(August 20, 1845-December 25, 1916)
http://saintsresource.com/albert-chmielowski/

June 17
Bl. Peter Gambacorti
Founder, Third Order Secular (1355-1435)
https://www.roman-catholic-saints.com/peter-gambacorti-of-pisa.html

June 18
Bl. Guy of Cortona
Priest, Order of Friars Minor
(d. May 12, 1250)
http://www.roman-catholic-saints.com/blessed-guy-of-cortona.html

June 19
Bl. Margaretha Flesch
Foundress Franciscan Sisters of the Blessed Virgin Mary of the Angels
(February 24, 1826-March 25, 1906)
https://en.wikipedia.org/wiki/Margaretha_Flesch

June 20
Bl. Michelina of Pesaro
Third Order Secular
(1300-1356)
https://vitaesanctorum.wordpress.com/2016/06/20/blessed-michelina-of-pesaro/

June 20
Bls. Patrick O'Healy, Conrad O'Rourke, Conor O'Devany, and John Hearney, Friars Minor, Irish Martyrs
https://www.ouririshheritage.org/content/archive/people/101_mayo_people/religion/blessed_patrick_o_healy

June 22
St. Thomas More
Third Order Secular, Bishop, Martyr of England
(February 7, 1478-July 6, 1535)
https://en.wikipedia.org/wiki/Thomas_More

Sir Thomas More (1527) by Hans Holbein the Younger

June 23
St. Joseph Cafasso
Priest, Third Order Secular
(January 15, 1811-June 23, 1860)
https://en.wikipedia.org/wiki/Joseph_Cafasso

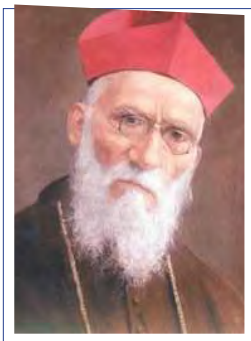

June 26
Bl. Blessed Andrea Giacinto Longhin
Bishop, Order of Friars Minor Capuchin
(November 22, 1863-June 26, 1936)
https://www.capuchin.org/saints_blessed/blessed-andrea-giacinto-longhin/

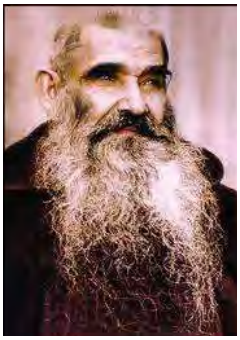

June 26
Bl. Jacob El-Haddad of Ghazir
Priest and Founder, OFM Cap
(February 1, 1875-June 26, 1954)
https://www.vatican.va/news_services/liturgy/saints/2008/ns_lit_doc_20080622_haddad_en.html

June 27
Bl. Davanzato of Poggibonzi
Priest, Third Order Regular
(c. 1200-July 7, 1295)
https://www.roman-catholic-saints.com/blessed-davanzato-of-poggibonzi.html

June 27
St. Marguerite Bays
Third Order Secular
(September 8, 1815-June 27, 1879)
https://en.wikipedia.org/wiki/Marguerite_Bays

June 28
St. Vincenta Gerosa
Third Order Secular before founding another order
(October 29, 1784-June 29, 1847)
https://en.wikipedia.org/wiki/Vincenza_Gerosa

June 30
Bl. Raymond Lull
Martyr, Third Order Secular
(c. 1232-c. 1315)
http://www.roman-catholic-saints.com/blessed-raymond-lull.html

July 1
St. Junipero Serra
Priest, Alcantarine Friars Minor, missionary
(November 24, 1713-August 28, 1784)
https://www.franciscanmedia.org/saint-junipero-serra/

July 1
Blesseds Marcello Maruzzo, Friar OFM (23 July 1929 – 1 July 1981) and Luis Navarro, OFS (21 June 1950 – 1 July 1981)
Martyrs of Guatemala
https://en.wikipedia.org/wiki/Marcello_Maruzzo_and_Luis_Navarro

July 3
Bl. Marie Anne Fontcuberta
Foundress, Franciscan Missionaries of the Mother of the Divine Shepherd
(January 13, 1827-July 3, 1886)
https://en.wikipedia.org/wiki/Peregrina_Mogas_Fontcuberta

July 4
St. Elizabeth of Portugal
Third Order Secular
(1271-1336)
https://www.britannica.com/biography/Saint-Elizabeth-of-Portugal

July 4
St. John Zhang Huan
Martyr, Franciscan seminarian
(August 1838-July 9, 1900)
https://www.encyclopedia.com/religion/encyclopedias-almanacs-transcripts-and-maps/zhang-huan-john-st

July 4
Bl. Modestino of Jesus and Mary
Priest, OFM of the Alcantarines
(September 9, 1802-July 4, 1854)
https://en.wikipedia.org/wiki/Domenico_Mazzarella

July 4
St. Peter Zhang Banniu
Martyr, Secular Franciscan
(1849-August 1838-July 9, 1900)
https://www.encyclopedia.com/religion/encyclopedias-almanacs-transcripts-and-maps/zhang-banniu-peter-st

July 8
Sts. Gregory Grassi, Hermine Grivot and Companions, First Order and Third Order Religious and Secular Franciscans, Martyrs of China
(d. 1900)
https://stevenwood.com/reflections/franciscan/0708-1042.htm

July 9
11 Martyrs of Damascas
Eight Franciscan Friars and Three Maronite Laymen
(July 9, 1860)
https://www.encyclopedia.com/religion/encyclopedias-almanacs-transcripts-and-maps/damascus-martyrs

July 9
Bl. Marija of Jesus Crucified Petković
Foundress, Third Order Regular
(December 10, 1892-July 9, 1966)
https://www.vatican.va/news_services/liturgy/saints/ns_lit_doc_20030606_petkovic_en.html

July 9
St. Nicholas Pieck and Companions: Anthony Hornaer, Anthony of Weert, Cornelius, Francis, Godfrey, Jerome, Nicasius, Peter, Theodoric, Willehad, Martyrs of Holland (d. 1572)
https://www.newadvent.org/cathen/11065b.htm

July 9
St. Veronica Giuliani
Poor Clares Capuchin
(December 27, 1660-July 9, 1727)
http://www.roman-catholic-saints.com/saint-veronica-giuliani.html

July 12
St. John Jones and John Wall
First Order, Martyrs of England
(c. 1530-1598; 1620-1679)
https://www.franciscanmedia.org/saint-of-the-day/saints-john-jones-and-john-wall

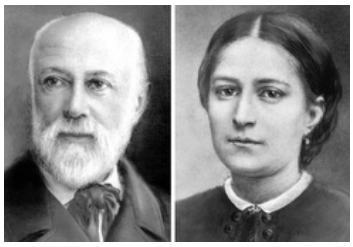

July 12
Sts. Louis and Zelie Martin
Third Order Secular,
First Spouses Canonized Together
http://saintsresource.com/louis-and-zelie-martin/

July 13
Bl. Angeline of Marsciano
Foundress, Third Order Regular
(1357-July 14, 1435)
https://en.wikipedia.org/wiki/Angeline_of_Marsciano

July 14
St. Francisco Solano
Priest, Order of Friars Minor, Missionary
(March 10, 1549-July 14, 1610)
https://en.wikipedia.org/wiki/Francis_Solanus

July 15
Bl. Bernard of Baden
Third Order Secular
(c. 1428-July 15, 1458)
https://www.roman-catholic-saints.com/blessed-bernard-of-baden.html

July 15
St. Bonaventure of Bagnoregio
Cardinal, Minister General Order Friars Minor, Doctor of the Church
(1221-July 15, 1274)
https://www.britannica.com/biography/Saint-Bonaventure

July 19
Bl. Peter of Cresci
Priest, Third Order Secular
(d. July 19, 1323)
http://www.roman-catholic-saints.com/blessed-peter-cresci.html

July 16
Canonization of St. Francis
Canonized July 16, 1228,
by Pope Gregory IX
https://www.ewtn.com/catholicism/library/bull-of-canonization-of-st-francis-of-assisi-mira-circa-nos-7860

July 21
St. Lawrence of Brindisi
Priest, Order of Friars Minor Capuchin, Doctor of the Church
July 22, 1559-July 22, 1619)
http://catholicism.org/saint-lawrence-of-brindisi-apostolic-doctor.html

July 16
St. Marie-Madeleine Postel
Foundress, Third Order Regular
(November 28, 1756-July 16, 1846)
https://www.encyclopedia.com/religion/encyclopedias-almanacs-transcripts-and-maps/postel-marie-madeleine-st

July 23
St. Kunigunde of Poland
Abbess, Poor Clare Sisters
(March 5, 1224-July 24, 1292)
https://en.wikipedia.org/wiki/Kunigunde_of_Poland

July 18
St. Camillus de Lellis
Capuchin Novitiate before founding Ministers to the Sick
(May 25, 1550-July 14, 1614)
https://www.franciscanmedia.org/saint-camillus-de-lellis/

July 24
Bl. Louise of Savoy
Poor Clare Nun
(December 28, 1461-July 25, 1503)
http://stevenwood.com/reflections/franciscan/0724-23.htm

July 19
Bl. Herman Stepien
First Order Conventual, Polish Martyr
(October 21, 1910-July 19, 1943)
http://brewiarz.pl/czytelnia/swieci/07-19e.php3

July 28
St. Alphonsa of the Immaculate Conception
Franciscan Clarist Congregation
(August 19, 1910-July 28, 1946)
http://www.vatican.va/news_services/liturgy/saints/2008/ns_lit_doc_20081012_alfonsa_en.html

July 25
Bl. Antonio Lucci
Bishop, OFM Conventual
(August 2, 1682-July 25, 1752)
https://en.wikipedia.org/wiki/Antonio_Lucci

July 26
St. Bartolomea Capitanio
Third Order Secular before founding another order
(January 13, 1807-July 26, 1833)
https://en.wikipedia.org/wiki/Bartolomea_Capitanio

July 27
Bl. Archangelo of Calatafimi
Religious, Friars Minor of the Observance
(d. 1460)
https://www.encyclopedia.com/religion/encyclopedias-almanacs-transcripts-and-maps/archangelo-calatafimi-bl

July 27
Bl. Maria Maddalena Martinengo
Capuchin Poor Clare nun
(October 5, 1687-July 27, 1737)
http://www.roman-catholic-saints.com/blessed-mary-magdalene-martinengo.html

July 27
Bl. Nevolo of Faenza
Third Order Secular
(13th Cent.-July 27, 1280)
https://catholicsaints.info/blessed-nevolo-of-faenza/

July 28
Bl. Mary Teresa Kowalska
Capuchin Poor Clares, Martyr
(d. 1941)
https://www.capdox.capuchin.org.au/saints-blesseds/maria-teresa-kowalska/

July 30
Bl. Bertrand de la Tour
Cardinal, Order of Friams Minor
(c. 1262-1332)
http://stevenwood.com/reflections/franciscan/0730-23.htm

By I, Sailko, CC BY-SA 3.0, https://commons.wikimedia.org/w/index.php?curid=12155465

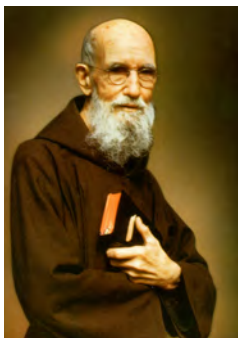

July 30
Bl. Solanus Casey
Priest, OFM Capuchin
(November 25, 1870-July 31, 1957)
https://en.wikipedia.org/wiki/Solanus_Casey

August 2
Feast of St. Mary of the Angels of the Portiuncula
Plenary indulgence available
http://www.newadvent.org/cathen/12286a.htm

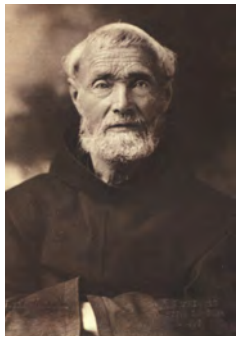

August 4
Bl. Frédéric Janssoone
Priest, Order of Friars Minor
(November 19, 1838-August 4, 1916)
https://en.wikipedia.org/wiki/Frédéric_Janssoone

August 4
St. John Vianney
Priest, Third Order Secular
(May 8, 1786-August 4, 1859)
http://www.newadvent.org/cathen/08326c.htm

August 6
Bl. Maria Francesca Rubatto
Founder, Capuchin Sisters of Mother Rubatto
(February 14, 1844-August 6, 1904)
https://en.wikipedia.org/wiki/Anna_Maria_Rubatto

August 7
Bls. Agathangelus and Cassian
Priests, OFM Capuchin, Martyrs
(d. 1638)
https://www.roman-catholic-saints.com/blessed-agathangel-and-cassian.html

August 8
Holy Father St. Dominic
Founder of the Order of Preachers and Cordbearer"
(August 8, 1170-August 6, 1221)
http://www.newadvent.org/cathen/05106a.htm

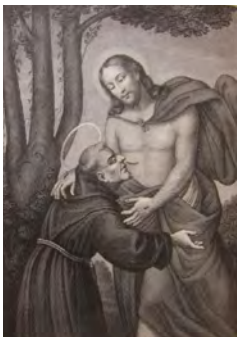

August 9
Bl. John of La Verna
Religious, Order of Friars Minor
(1250-August 9, 1322)
https://www.roman-catholic-saints.com/blessed-john-of-la-verna.html

August 11
St. Clare of Assisi
Founder, Order of Poor Ladies (Poor Clares)
July 16, 1194-August 11, 1253
http://www.newadvent.org/cathen/04004a.htm

August 13
Bl. Marco of Aviano
Priest, Order of Friars Minor Capuchin
(November 17, 1631-August 13, 1699)
http://stevenwood.com/reflections/franciscan/0813-19.htm

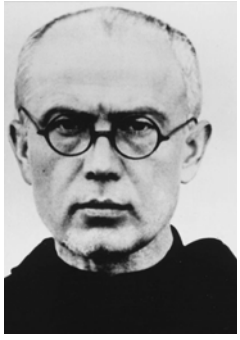

August 14
St. Maximilian Kolbe
OFM Conventual, Martyr of Auschwitz
(January 8, 1894-August 14, 1941
https://saintmaximiliankolbe.com/biography/

August 16
Bl. Francis Chici of Pesaro
Third Order Secular, hermit (d. 1350)
http://www.roman-catholic-saints.com/blessed-francis-cichi.html

August 17
St. Roch of Montpellier
Confessor, Third Order Secular
(c. 1295-August 16, 1327)
https://www.roman-catholic-saints.com/saint-roch.html

August 18
Bl. John Louis Loir and Companions
Priests and Martyrs of Rochefort
https://catholicsaints.info/martyrs-of-the-hulks-of-rochefort/

August 19
St. Louis of Toulouse
Bishop, Order of Friars Minor
(February 9, 1274-August 19, 1297)
http://www.newadvent.org/cathen/09385c.htm

August 21
St. Pius X
Pope, Third Order Secular
June 2, 1835-August 20, 1914
https://franciscansoflife.com/2015/08/22/st-pius-x-our-brother-giuseppe/

August 23
Bl. Bernard of Offida
Friar, OFM Capuchin
(November 7, 1604-August 22, 1694)
https://www.roman-catholic-saints.com/blessed-bernard-of-offida.html

August 25
St. Louis IX
King of France, Patron of the Third Order Secular
(April 15, 1214-August 25, 1270)
https://www.catholic.org/saints/saint.php?saint_id=1011

August 25
Bl. Maria del Transito Cabanillas
Founder of the Franciscan Tertiary Missionary Sisters
August 15, 1821-August 25, 1885)
https://www.vatican.va/news_services/liturgy/2002/documents/ns_lit_doc_20020414_transito_en.html

September 1
St. Beatrice of Silva
Founder, Conceptionist Poor Clares
(c. 1424-August 9, 1492)
https://en.wikipedia.org/wiki/Beatrice_of_Silva

September 2
Bls. Apollinaris of Posat, John Francis Burté, Severin Girault
Priests and companions, First and Third Orders, Martyrs of Carmes
(d. 1792)
https://www.roman-catholic-saints.com/martyrs-de-carmes.html

September 4
St. Rose of Viterbo
Third Order Secular
(c. 1233-March 6, 1251)
https://www.roman-catholic-saints.com/saint-rose-of-viterbo.html

September 6
Bl. Liberatus of Lauro
Priest, First Order (d. 1260)
https://www.roman-catholic-saints.com/blessed-liberatus-of-lauro.html

September 7
Bl. Gentle of Matelica
Priest, First Order, martyr
(d. September 5, 1340)
https://www.roman-catholic-saints.com/blessed-gentle-of-matelica.html

September 13
First Order, Third Order Regular and Secular Franciscans, Martyrs of Japan
(d. 1617-1628)
http://franciscanchapelcentertokyo.org/history-of-franciscan-friars-in-japan/

September 8
Bl. John Tomachi and Sons
Third Order Secular, Martyrs
(d. September 8, 1628)
https://catholicsaints.info/blessed-ioannes-tomachi/

September 17
Feast of the Stigmata of our Holy Father Francis
https://catholicism.org/the-stigmata-of-saint-francis-of-assisi-1224.html

September 9
Bl. Seraphina Sforza
Poor Clare Nun
(1434-September 8, 1478)
https://www.roman-catholic-saints.com/blessed-seraphina-sforza.html

September 17
St. Zygmunt Szczesny Felinski, OFS
Archbishop of Warsaw and Founder, Franciscan Sisters of the Family of Mary
(Nov. 1, 1822-Sept. 17, 1895)
https://www.vatican.va/news_services/liturgy/saints/2009/ns_lit_doc_20091011_felinski_en.html

September 10
Bl. Lucy de Freitas
Third Order Secular, martyr
(d. 1622)
https://joyfulspirit139.blogspot.com/2014/11/bl-lucy-de-freitas.html

September 18
St. Joseph of Cupertino Friar, Order of Friars Minor Conventual
(June 17, 1603-September 18, 1663)
https://www.roman-catholic-saints.com/saint-joseph-of-cupertino.html

September 11
Bl. Bonaventure of Barcelona
Friar, Founder Convent of St. Bonaventure
(d. 1684)
https://catholicsaints.info/blessed-bonaventure-of-barcelona/

September 20
St. Francis Mary of Camporosso
Friar, Order of Friars Minor Capuchin
(December 27, 1804-September 17, 1866)
https://www.roman-catholic-saints.com/francis-mary-of-camporosso.html

September 21
Bl. Elizabeth Amodei
Third Order Secular
(1475-February 4, 1498)
https://www.roman-catholic-saints.com/blessed-elizabeth-amodei.html

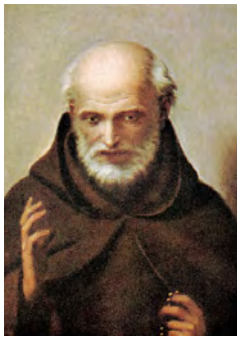

September 22
St. Ignatius of Santhia
Priest, Order of Friars Minor
(June 1686-September 22, 1770)
http://www.vatican.va/news_services/liturgy/2002/documents/ns_lit_doc_20020519_ignazio_en.html

September 23
Finding the Body of St. Clare
http://www.catholicapologetics.info/library/gallery/incorrupt/incorrupt.htm#Clare

September 23
St. Padre Pio of Pietrelcina
Priest, Order of Friars Minor
Capuchin
(May 25, 1887-September 23, 1968)
http://padrepiodevotions.org/a-short-biography/

September 24
St. Pacificus of Severino
Priest, Order of Friars Minor
(March 1, 1653-September 24, 1721)
https://www.roman-catholic-saints.com/saint-pacific.html

September 26
St. Elzear of Sabran
(1285-September 27, 1323)
https://en.wikipedia.org/wiki/Elzéar_of_Sabran

Bl. Delphina of Glandenes
(1284-November 1358)
https://en.wikipedia.org/wiki/Delphine_of_Glandèves

Husband and Wife, Secular Franciscans
Reliquaries of St. Elzéar and Bl. Delphine in the Franciscan church of Ansouis, France

September 26
Bl. Aurelio of Vinalesa and Companions
Priest and Martyrs of Valencia
(d. 1936)
https://www.capuchin.org/saints_blessed/blessed-aurelio-of-vinalesa-and-companions/

September 26
Bl. Lucy of Caltagirone
Third Order Regular
(d. c.1400)
https://www.roman-catholic-saints.com/blessed-lucy-of-caltagirone.html

September 28
Bl. Bernadine of Feltre
Order of Friars Minor, missionary
(1439-September 28, 1494)
https://www.roman-catholic-saints.com/blessed-bernardin-of-feltre.html

September 28
St. John of Dukla
Priest, Order of Friars Minor Conventual
(1414-1484)
https://en.wikipedia.org/wiki/John_of_Dukla

September 29
Feast of Saint Michael the Archangel
http://catholicstraightanswers.com/who-is-st-michael-the-archangel/
A 13th-century Byzantine icon from Saint Catherine's Monastery

September 30
Bl. Charles of Blois
Third Order Secular
(1319-September 29, 1364)
https://www.roman-catholic-saints.com/blessed-charles-of-blois.html

October 1
Bl. Nicolas of Forca Palena
Priest, Third Order Regular
(September 10, 1349-October 1, 1449)
https://www.roman-catholic-saints.com/blessed-nicholas-of-forca.html

October 3
Commemoration of the Transitus of St. Francis of Assisi
The Transitus of St. Francis of Assisi by Otto Kowalewski (1914)

October 4
Solemnity of our Seraphic Father Saint Francis
https://www.roman-catholic-saints.com/solemnity-of-saint-francis.html
The oldest surviving depiction of Saint Francis is a fresco near the entrance of the Benedictine abbey of Subiaco, painted between March 1228 and March 1229. He is depicted without the stigmata, but the image is a religious image and not a portrait.

October 5
Bl. Felicia Meda
Order of Poor Clares
(1378-September 30, 1444)
https://www.roman-catholic-saints.com/blessed-felicia-meda.html

October 6
St. Mary Frances of the Five Wounds
Third Order Secular
(March 25, 1715-October 7, 1791)
https://www.mysticsofthechurch.com/2018/06/st-mary-frances-of-five-wounds-of-jesus.html

October 10
St. Daniel and Companions
Angelo, Domnus, Hugolinus, Leo, Nicholas, and Samuel
Priests, Order of Friars Minor, Martyrs of Morocco
(d. October 10, 1227)
https://www.roman-catholic-saints.com/saint-daniel-and-companions.html

October 10
Bl. Marie-Angela Truszkowska
Founder, Third Order Regular
May 16, 1825-October 10, 1899
https://en.wikipedia.org/wiki/Angela_Truszkowska

October 11
St. John XXIII
Pope, Third Order Secular
November 25, 1881-June 3, 1963)
https://en.wikipedia.org/wiki/Pope_John_XXIII

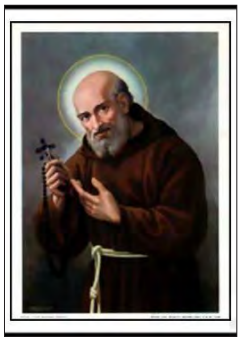

October 12
St. Seraphin of Montegranaro
Religious, Order of Friars Minor Capuchin
(1540-October 12, 1604)
https://www.roman-catholic-saints.com/saint-seraphin-of-montegranaro.html

October 13
Bl. Honorat Kozminski
Friar, Order of Friars Minor Capuchin
(October 16, 1829-December 16, 1916)
https://stevenwood.com/reflections/franciscan/1216-23.htm

October 17
Bl. Balthazar of Chiavari
Priest, Order of Friars Minor
(1420-October 17, 1492)
https://www.roman-catholic-saints.com/blessed-balthassar-of-chiavari.html

October 18
Bl. James of Strepar
Archbishop, Order of Friars Minor Conv
(c. 1340-October 1409)
https://www.roman-catholic-saints.com/blessed-james-of-strepar.html

October 19
St. Peter of Alcántara
Priest, Franciscan Stricter Observance
(1499-October 18, 1562)
http://www.newadvent.org/cathen/11770c.htm

October 20
Bl. Contardo Ferrini
Third Order Secular
(April 5, 1859-October 17, 1902)
https://www.roman-catholic-saints.com/blessed-contardo-ferrini.html

October 23
St. John Capistrano
Priest, Order of Friars Minor
(June 24, 1386-October 23, 1456)
http://www.newadvent.org/cathen/08452a.htm

October 23
Bl. Josephine Leroux
Poor Clare, martyr
(January 23, 1747-October 23, 1794)
http://www.poorclares-belleville.info/fruits/Centenary/ladies10.htm

October 25
Bl. Maria Jesus Ferragut, virgin, and companions, Martyrs of Valencia [Maria Veronica Masiá, Maria Felicity Masiá Ferragut, Isabel Claduch Rovira, Milagros Ortells Gimeno], Poor Clares, d. 1936
https://capuchinos.org/ingles1/blog/profile/b-maria-jesus-masia-ferragut-y-companeras-martires/

October 26
Bl. Bonaventure of Potenza
Priest, Order of Friars Minor Conventuals
(d. October 26, 1711)
https://thefranciscanfamily.blogspot.com/2013/08/blessed-bonaventure-of-potenza-1711.html

November 3
Bl. Helen Enselmini
Poor Clare Nun
(1208-November 4, 1242)
https://www.roman-catholic-saints.com/blessed-helen-enselmini.html

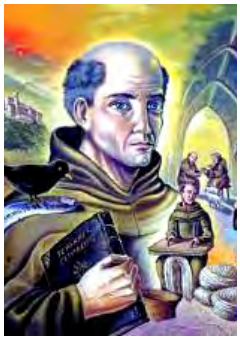

October 29
Bl. Thomas of Florence
Friar, Order of Friars Minor
(1370-October 31, 1447)
https://www.roman-catholic-saints.com/blessed-thomas-of-florence.html

November 4
St. Charles Borromeo
Secular Franciscan Cardinal, Protector of the Friars Minor
(October 2, 1538-November 3, 1584)
https://www.britannica.com/biography/Saint-Charles-Borromeo

October 30
Anniversary of the Dedication in Consecrated Churches of the Seraphic Order

November 4
Bl. Teresa Manganiello
Third Order Secular
January 1, 1849-November 4, 1876
https://catholicsaints.info/blessed-teresa-manganiello/

October 30
Bl. Angelo of Acri
Priest, Order of Friars Minor Capuchin
(October 19, 1669-October 30, 1739)
https://www.capuchin.org/saints_blessed/blessed-angelo-of-acri/

November 5
Commemoration of All the Deceased of the Seraphic Order
https://faustynka.livejournal.com/12261.html

October 31
Bl. Christophe of Romagne
Friar, Order of Friars Minor
(c. 1172-October 31, 1272)
http://ecole-franciscaine-de-paris.fr/christophe-de-romagne-bienheureux/

November 6
Bls. Alfonso Lòpez, Priest, and Companions
Martyrs of the Civil War in Spain
(Died 1934, 1936-1939)
https://en.wikipedia.org/wiki/Martyrs_of_the_Spanish_Civil_War

November 6
Bl. Marguerite de Lorraine
Poor Clare Nun
(1463-November 2, 1521)
http://www.newadvent.org/cathen/09655a.htm

November 7
St. Didacus of Alcalá
Friar, Order of Friars Minor Observant
(c. 1400-November 12, 1463)
https://www.sdcatholic.org/diocese/bishops/saintdidacus.aspx

November 7
Bl. Raynier of Arezzo
Friar, Order of Friars Minor
(d. 1304)
https://www.roman-catholic-saints.com/blessed-raynier-of-arezzo.html

November 8
Bl. John Duns Scotus
Priest, Order of Friars Minor, Doctor of the Church
(c. 1266-November 1308)
https://www.roman-catholic-saints.com/blessed-john-duns-scotus.html

November 9
Bl. Gabriel Ferretti
Priest, First Order
(1385-November 12, 1456)
https://www.roman-catholic-saints.com/blessed-gabriel-ferretti.html

November 11
Bl. Mary Crucifixa
Secular Franciscan Order
(February 19, 1782-Decembeer 16, 1826)
https://www.roman-catholic-saints.com/blessed-mary-cruci ixa.html

November 12
Bl. Giovanni della Pace
Third Order Secular
https://www.roman-catholic-saints.com/blessed-john-of-peace.html

November 14
St. Nicholas Tavelic and Companions, Croatian Friar, Order of Friars Minor; Deodat of Aquitaine, Peter of Narbonne, and Stephen of Cuneo, Martyrs of Palestine
(c. 1340-November 14, 1391)
https://www.mountcarmelblessedsacrament.com/nov-6-st-nicholas-tavelic-and-companions/

November 15
Bl. Mary of the Passion
Founder Franciscan Missionaries of Mary
(May 21, 1839-November 15, 1904)
https://fmm.org/blessed-mary-of-the-passion/

November 17
St. Elizabeth of Hungary
Secular Franciscan, Patroness of the Third Order
(July 7, 1207-November 17, 1231)
http://www.newadvent.org/cathen/05389a.htm
St. Elizabeth washing a sick man
a scene from the main altar of St. Elisabeth Cathedral in Kassa, 15th century

November 17
Bl. Jeanne de Signa
Third Order Regular, Hermit
(1244-November 9, 1307)
https://www.roman-catholic-saints.com/blessed-jane-of-signa.html

November 20
Bls. Paschal Fortuño Almela and Companions First Order friars, Martyrs of Spain, d. 1936
http://www.franciscans.ie/franciscan-saints-2/#11_20

November 18
Bl. Salome of Cracow Franciscan Third Order Secular (1201-November 17, 1268)
https://www.roman-catholic-saints.com/blessed-salome-of-cracow.html

November 21
Feast of the Presentation of the Blessed Virgin Mary
https://www.prayersandpetitions.org/feast-of-the-presentation-of-the-blessed-virgin-mary-21st-november/

November 19
St. Agnes of Assisi
Order of St. Clare; St. Clare's younger sister
(c. 1197-November 16, 1253)
http://www.newadvent.org/cathen/01213a.htm

November 25
Bl. Elizabeth of Reute .
Third Order Regular
(November 25, 1386-November 25, 1420)
https://www.catholic.com/encyclopedia/elizabeth-of-reute-blessed

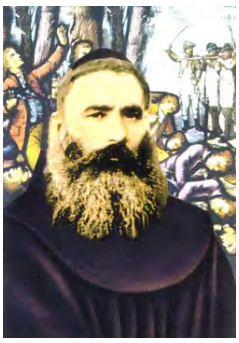

November 19
Bl. Salvatore Lilli and companions
Priest, Franciscan First Order, Martyrs of Armenia
(June 19, 1853-November 22, 1895)
https://www.encyclopedia.com/religion/encyclopedias-almanacs-transcripts-and-maps/armenia-martyrs-bb

November 25
St. Humilis of Bisignano
Religious, Order of Friars Minor
August 26, 1582-November 26, 1637
https://www.vatican.va/news_services/liturgy/2002/documents/ns_lit_doc_20020519_umile_en.html

November 20
Bl. Maria Milagros Ortells Gimeno
Capuchin Poor Clare, Martyr
(November 29, 1882-November 20, 1936)
https://www.capdox.capuchin.org.au/saints-blesseds/blessed-maria-milagros-ortelles-gimeno/

November 25
Bl. Louis Beltrame Quattrocchi (1880-1951) and
Bl. Maria Corsini-Beltrame Quattrocchi (1884-1965)
Third Order Secular, first Secular Franciscan couple beatified together
http://www.savior.org/saints/corsini.htm

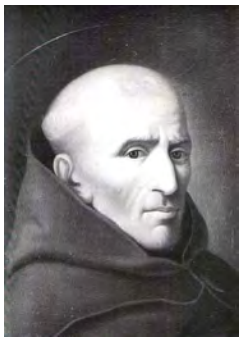

November 26
St. Leonard de Port-Maurice
Priest, Order of Friars Minor
(December 20, 1676-November 26, 1751)
http://www.newadvent.org/cathen/09178c.htm

November 27
St. Francis Anthony Fasani
Priest, Order of Friars Minor Conventual
(August 6, 1681-November 29, 1742)
https://www.vatican.va/news_services/liturgy/saints/ns_lit_doc_19860413_fasani_en.html

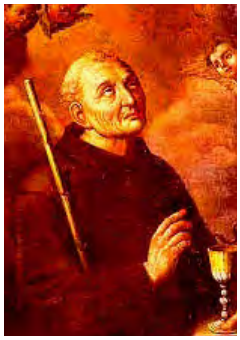

November 28
St. James de la Marche
Priest, Order of Friars Minor
(c. 1391-November 28, 1476)
https://www.roman-catholic-saints.com/saint-james-of-the-march.html
Saint James of the Marches by Francisco Zurbarán

November 29
All Saints of the Seraphic Order
We pray the Franciscan Litany of the Saints
http://www.franciscanfocus.com/2007/11/franciscan-litany-of-all-saints.htm

November 30
Bl. Antoine Bonfandini
Priest, Order of Friars Minor (d. 1482)
https://www.roman-catholic-saints.com/blessed-anthony-bonfadini.html

December 2
Bl. Mary Angela Astorch
Capuchin Poor Clare
(September 1, 1592-December 2, 1665)
https://catholicsaints.info/blessed-maria-angela-astorch/

December 2
Bl. Raphael Chylinski
Priest, Order of Friars Minor Conventual
(January 8, 1680/90-December 2, 1742)
https://www.catholic.org/saints/saint.php?saint_id=7637

December 4
Bl. François Galves
Priest, Order of Friars Minor, martyr (d. 1623)
Link no longer available

December 4
Bl. Pietro Tecelano
Third Order Secular
(c. 1190-December 1289)
https://catholicsaints.info/blessed-pietro-tecelano/

December 5
Bl. Peter of Sienna
Third Order Secular (d. December 4, 1289)
https://www.roman-catholic-saints.com/blessed-peter-of-siena.html

December 7
St. Mary Joseph Rosello
Third Order Secular before founding another institute
(1811-December 7, 1811)
https://www.roman-catholic-saints.com/saint-mary-joseph-rossello.html

December 8
Feast of the Immaculate Conception, Patroness of the Seraphic Order, Holy Day of Obligation, Plenary Indulgence for tertiaries and cord bearers
https://www.catholicnewsagency.com/saint/solemnity-of-the-immaculate-conception-of-the-blessed-virgin-77

December 9
Bl. Clara Isabella Fornari
Poor Clare Nun
(June 25, 1697-December 9, 1744)
https://catholicsaints.info/blessed-clara-isabella-fornari/

December 11
Bl. Francis (Arthur) Bell
Priest, Order of Friars Minor, martyr of England
(January 13, 1590-December 11, 1643)
https://supremacyandsurvival.blogspot.com/2011/12/blessed-arthur-bell-ofm.html

December 11
Bl. Hugolinus Magalotti
Third Order Secular (d. 1373)
https://www.roman-catholic-saints.com/blessed-hugolinus-magalotti.html

December 12
Finding the Body of Our Holy Father St. Francis
https://www.churchpop.com/2016/10/04/the-mystery-of-the-hidden-tomb-of-st-francis-of-assisi/

December 12
Bl. Bartolo da San Gimignano
Priest, Third Order Secular
(1228-December 1300)
https://www.roman-catholic-saints.com/bartolo-of-san-gimignano.html

December 12
Bl. Pius Ludwik Bartosik
Priest, Friars Minor Conventual, martyr
August 21, 1909-December 12, 1941
https://militiaoftheimmaculata. com/blessed-martyrs-of-niepokalanow/

December 12
Our Lady of Guadalupe
http://www.newadvent.org/cathen/07043a.htm

December 14
Bl. Jean Discalceat
Priest, Franciscan
(c. 1278-December 1349)
https://catholicsaints.info/blessed-john-discalceat/

December 15
Blessed Virgin Mary, Queen of the Franciscan Order
https://www.secularfranciscansusa.org/2021/11/28/the-blessed-virgin-mary-and-st-francis-of-assisi/

December 25
Nativity of Our Lord Jesus Christ
https://www.catholiceducation.org/en/culture/catholic-contributions/st-francis-and-the-christmas-creche.html

December 15
Bl. Mary Frances Schervier
Founder Religious Sisters of the Third Order Regular of St. Francis
(January 8, 1819-December 14, 1876)
https://en.wikipedia.org/wiki/Mary_Frances_Schervier

December 28
Bl. Matthia Nazzarei
Poor Clare Nun
(March 1, 1253-Deceember 28, 1319)
http://www.roman-catholic-saints.com/blessed-matthia-nazzarei.html

December 23
Bl. Nicolas Factor-Estaña
Priest, Order of Friars Minor
(June 29, 1520-December 23, 1583)
https://anastpaul.com/2019/12/23/saint-of-the-day-23-december-blessed-nicolas-factor-estana-ofm-1520-1583/

December 29
Bl. Gerard Cagnoli
Lay Brother, Order of Friars Minor
(c. 1267-c. 1342)
https://www.roman-catholic-saints.com/blessed-gerard-cagnoli.html

December 24
Bl. Bentivolio of Bonio
Priest, Order of Friars Minor (d. 1231)
https://www.roman-catholic-saints.com/blessed-bentivolio-buoni.html

December 30
Bl. Margaret Colonna
Poor Clare Nun
(c. 1255-December 30, 1280)
https://www.roman-catholic-saints.com/blessed-margaret-colonna.html